

Tabulaturen für Laute und Gitarre - Tablatures for the Lute and the Guitar

Barock und "Galante Musik" - Baroque age and "Galant music"

Sylvius Leopold Weiss

(1686-1750)

Partita d-moll

D-ROu ms. Mus. Saec. XVII.18.53.1A

Rostock, Universitätsbibliothek

(f. 18v - 23r)

Inhalt

D-ROu ms. Mus. Saec. XVII.18.53.1A
Rostock, Universitätsbibliothek
(f. 18v - 23r)

Prelude	S. 4
Allemande	S. 6
Courente	S. 8
Sarabande	S. 10
Menuet	S. 11
Passapied	S. 12
Bouree	S. 12
Gigue Engloise	S. 14

Es konnten bei Weitem noch nicht die Komponisten aller Stücke dieses Manuskripts identifiziert werden. Vertreten sind gemäß Ausweisung in den Titeln und Vergleichen mit anderen Manuskripten neben **Sylvius Leopold Weiss** (1686-1750) u.a. folgende Komponisten:

- ggf. **Baron, Ernst Gottlieb** (1696 – 1760)
- **Gaultier**. Musiker namens **Gaultier**, **Gautier** oder **Gauthier** gab es mehrere. Als Lautenisten, zur Unterscheidung schon ihrerzeit mit geografischen Namenszusätzen versehen, sind zu erwähnen: **Pierre**, auch genannt „**Gautier d’Orleans**“ oder „**Gautier de Rome**“ (1599 – nach 1638), die Cousins **Ennemond**, genannt „**le Vieux**“, „**de Vienne**“, „**de Lyon**“ bzw. „**Sieur de Nèves**“ (ca. 1575 - 1651) und **Denis**, genannt „**Gautier de Paris**“ oder „**Jeune Gautier**“ (1597 oder 1603 – 1672) sowie **Jacques** (Gauterius, Gouterus, Goutier), genannt „**Gautier d’Angleterre**“ (ca. 1600 - ??)
- **Lauffensteiner, Wolff Jacob jun.** (1676 - 1754)

Prelude

Barocklaute (FDAFDAGFEDC)

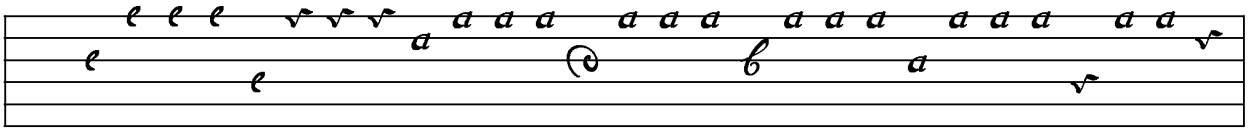

Allemande

13

15

Courente

26

30

34

35

Sarabande

Menuet

3

5

6

10

12

15

17

20

23

25

29

30

Werte gesetzt

Passapied

Bouree

11

a 4 *a* *a* *a*

15

a *a* *a* *a* *a* *a* *a* *a* *a* *a* *a* *a*

19

a 4 *a* *a* *a* *a* *a* *a* *a*

23

4 *a* *a* *a* *a* *a* *a* *a* *a* *a* *a* *a*

Orn. gesetzt

Gigue Englaise

6

6

3 5

3 5

7 10

7 10

11

11

14 15

14 15

17 20

17 20

21

24

25

28

30

